

9 T H A V E N U E

RESIDENTIAL

3170 MASSON

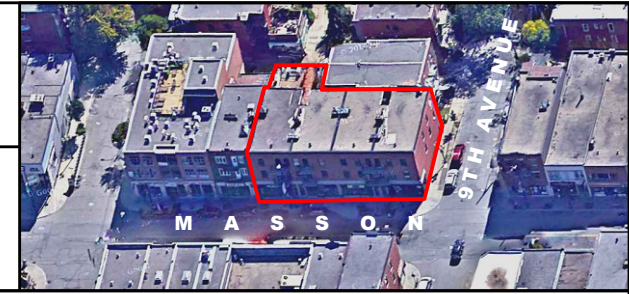

M
A
S
S
O
N

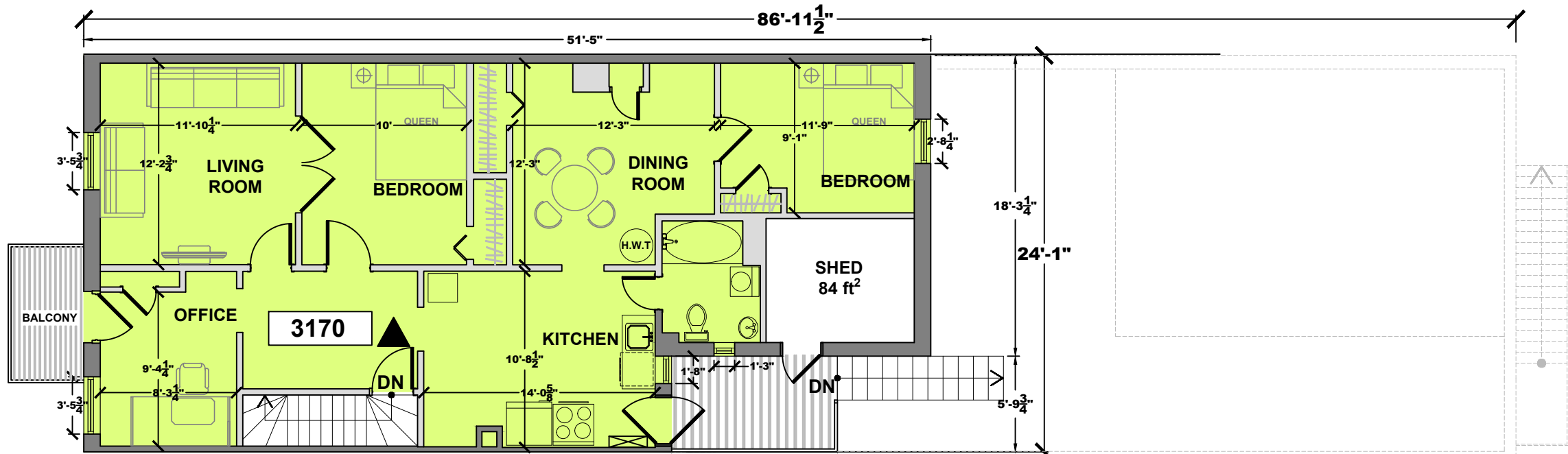

9 T H A V E N U E

CEILING HEIGHT	±09' - 00"
LEASABLE AREA	1,025 ft²



3510 boul. St-Joseph E.
Montréal, QC
H1X 1W6

SHILLER GROUP
S. J. SHILLER

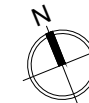

3 R D F L O O R

DATE (Y.M.D)	SCALE @ LEGAL	BUILDING
2016-11-03	1/8" = 1'-0"	0018